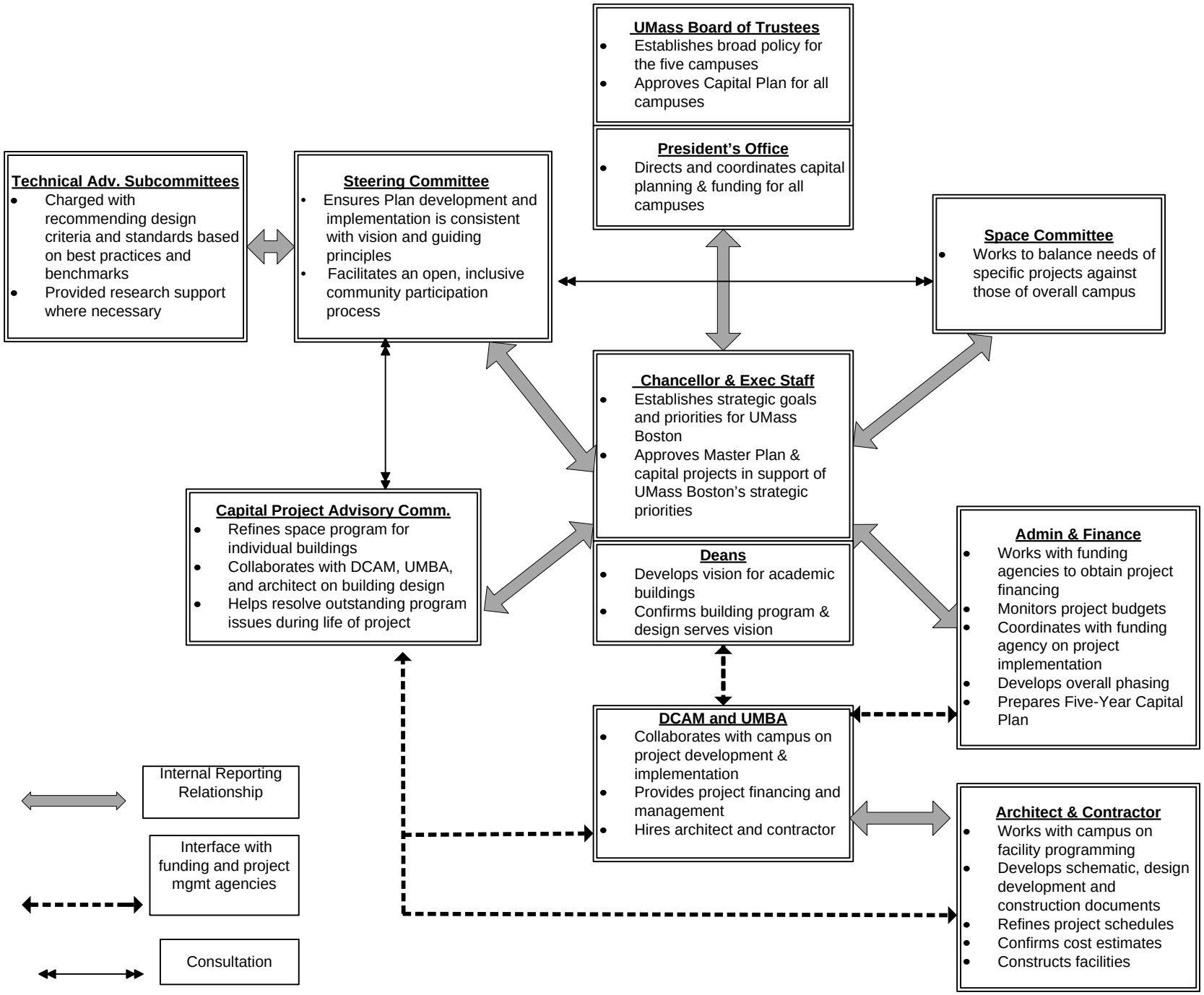UMass Boston Master Plan
Decision-Making Framework
5/12/08